

PROPERTY LINE



**KOPPERUD  
ARCHITECTURE  
INC.**

267 Ranch Estates Drive N.W. Calgary T3G 1K7  
ph: 403 608 5474  
fx: 403 547 6570

CONSULTANTS

PERMIT/SEAL

DO NOT USE FOR CONSTRUCTION UNTIL SEAL IS SIGNED

**COPYRIGHT RESERVED**

The Client shall verify and be responsible for all dimensions - any errors or omissions shall be reported to the Designer.

**DO NOT SCALE DRAWINGS.**

These design and related documents are prepared solely for the use of the party with whom the Designer has entered into a contract.

The copyright to all designs and drawings are the sole property of the Designer. Reproduction or use for any purpose other than that authorized by the Designer is forbidden.

**ISSUES/REVISIONS**

NO.	DATE	DESCRIPTION	BY	APP'D.
4	Nov/08	REV PERMIT REVISIONS	dfg	TKK
3	Oct/08	REV PERMIT REVISIONS	dfg	TKK
2	Aug/2008	REV PERMIT REVISIONS	dfg	TKK
1	May/2008	DEVELOPMENT PERMIT	dfg	TKK

**CLIENT/PROJECT**  
**F.M. SHAH**  
**Building Design Ltd.**

**Bantf Ridge Chalets**  
Harvie Heights, Alberta

**OVERALL  
ROOF PLAN**

SCALE 1:250  
DATE Oct/28/2008  
DRAWN dfg  
CHECKED TKK  
PROJECT # 207-10A

**d4**

PAPER SIZE: A1

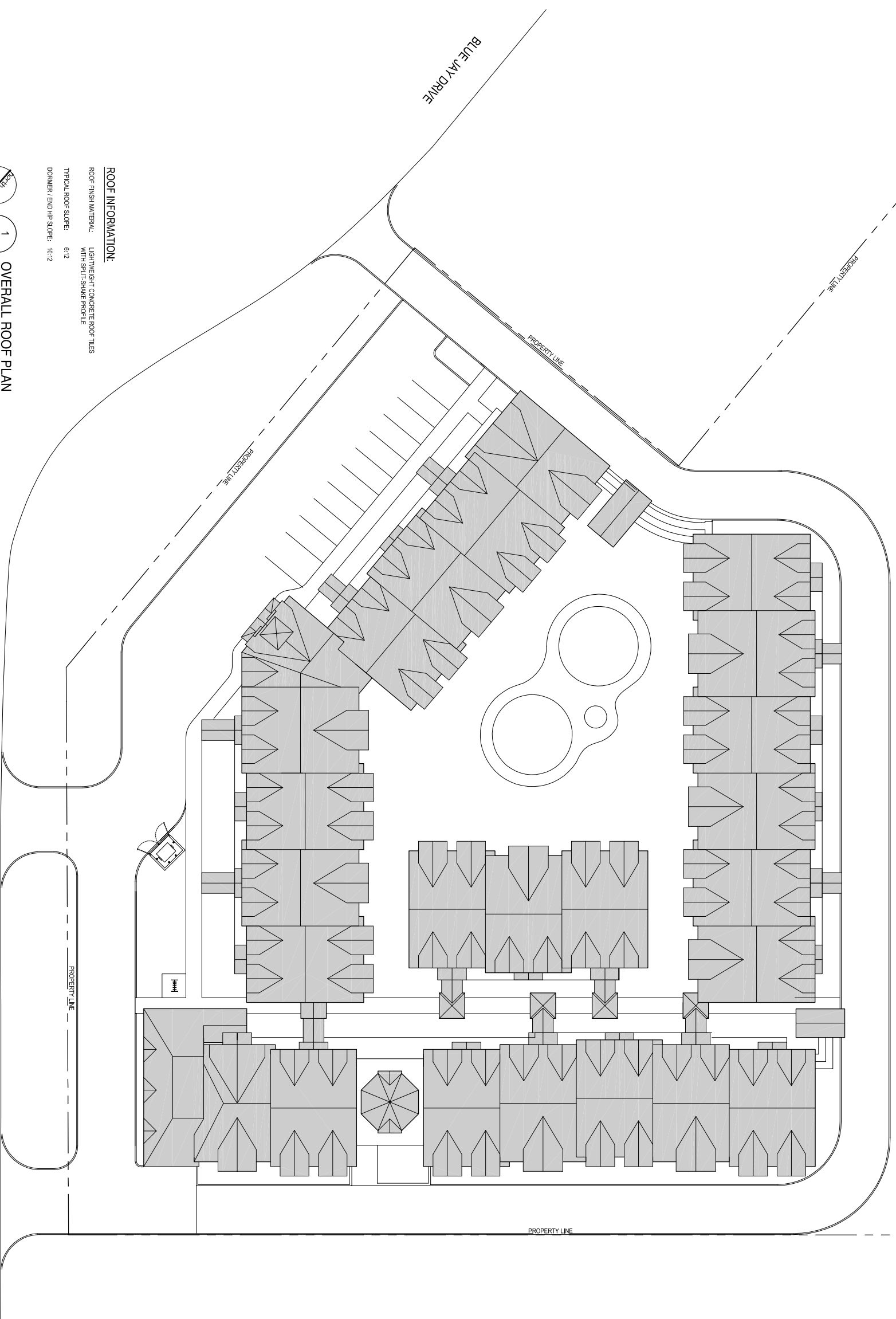

**ROOF INFORMATION:**

ROOF FINISH MATERIAL: LIGHTWEIGHT CONCRETE ROOF TILES WITH SPLIT-SHAKE PROFILE

TYPICAL ROOF SLOPE: 6:12

DORMER / ENDHIP SLOPE: 10:12

1 OVERALL ROOF PLAN  
SCALE: 1:250  
d4

HARVIE HEIGHTS ROAD

BLUE JAY DRIVE